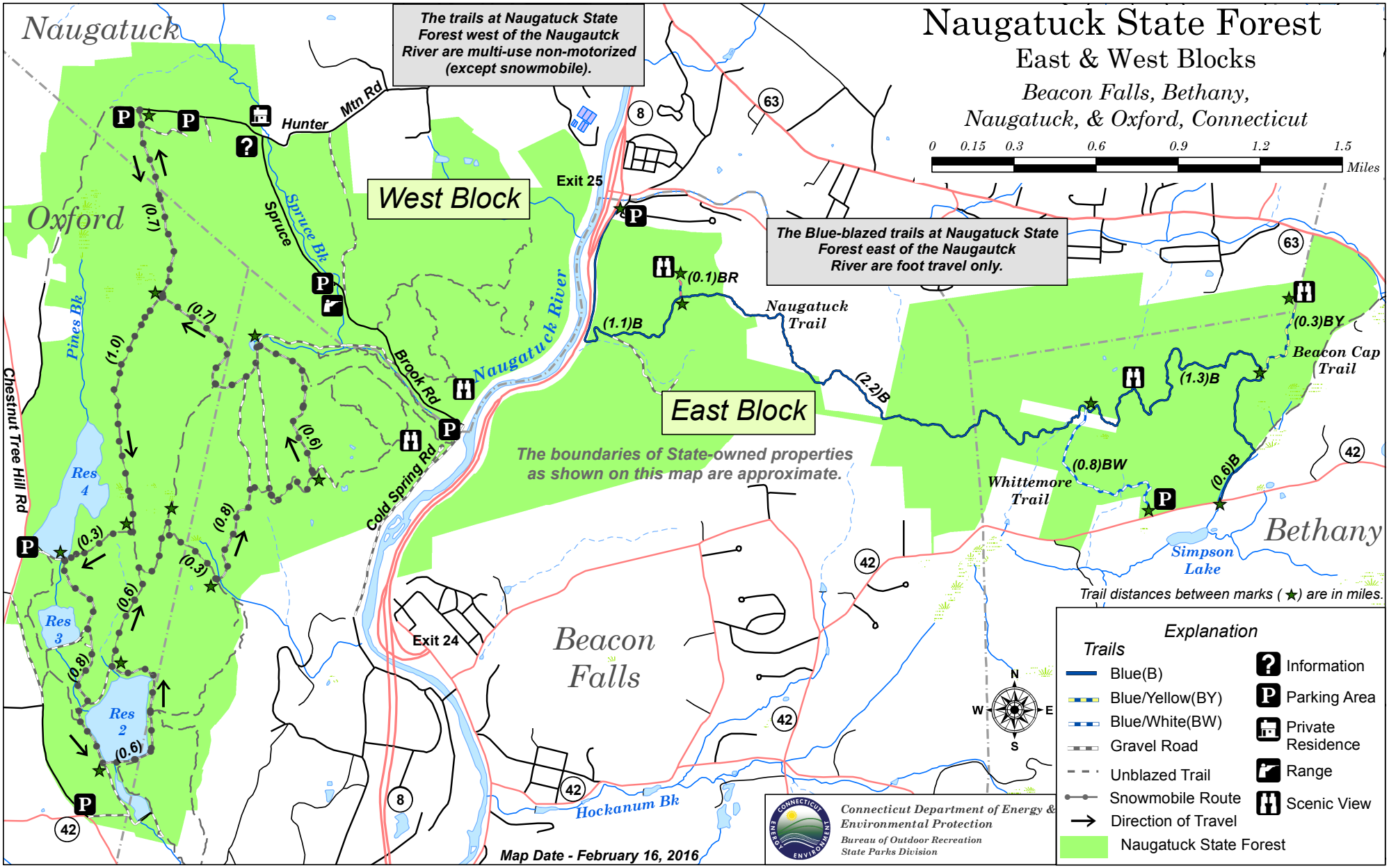
Naugatuck State Forest
East & West Blocks
Beacon Falls, Bethany,
Naugatuck, & Oxford, Connecticut
0 0.15 0.3 0.6 0.9 1.2 1.5 Miles
The trails at Naugatuck State Forest west of the Naugautck River are multi-use non-motorized (except snowmobile).
The Blue-blazed trails at Naugatuck State Forest east of the Naugautck River are foot travel only.
The boundaries of State-owned properties as shown on this map are approximate.
Trail distances between marks (★) are in miles.
Naugatuck
Oxford
Bethany
Beacon Falls
West Block
East Block
Exit 25
Exit 24
Hunter Mtn Rd
Spruce Bk
Spruce
Pines Bk
Chestnut Tree Hill Rd
Brook Rd
Cold Spring Rd
Naugatuck River
Hockanum Bk
Simpson Lake
Naugatuck Trail
Whittemore Trail
Beacon Cap Trail
Res 4
Res 3
Res 2
(0.7)
(1.0)
(0.7)
(0.6)
(0.8)
(0.3)
(0.3)
(0.6)
(0.8)
(0.6)
(0.1)BR
(1.1)B
(2.2)B
(1.3)B
(0.3)BY
(0.8)BW
(0.6)B
8
63
42
N
W
E
S
Map Date - February 16, 2016
Connecticut Department of Energy & Environmental Protection
Bureau of Outdoor Recreation
State Parks Division
Explanation
Trails
Blue(B)
Blue/Yellow(BY)
Blue/White(BW)
Gravel Road
Unblazed Trail
Snowmobile Route
Direction of Travel
Naugatuck State Forest
Information
Parking Area
Private Residence
Range
Scenic View