Cockaponset State Forest

(Northern Section)
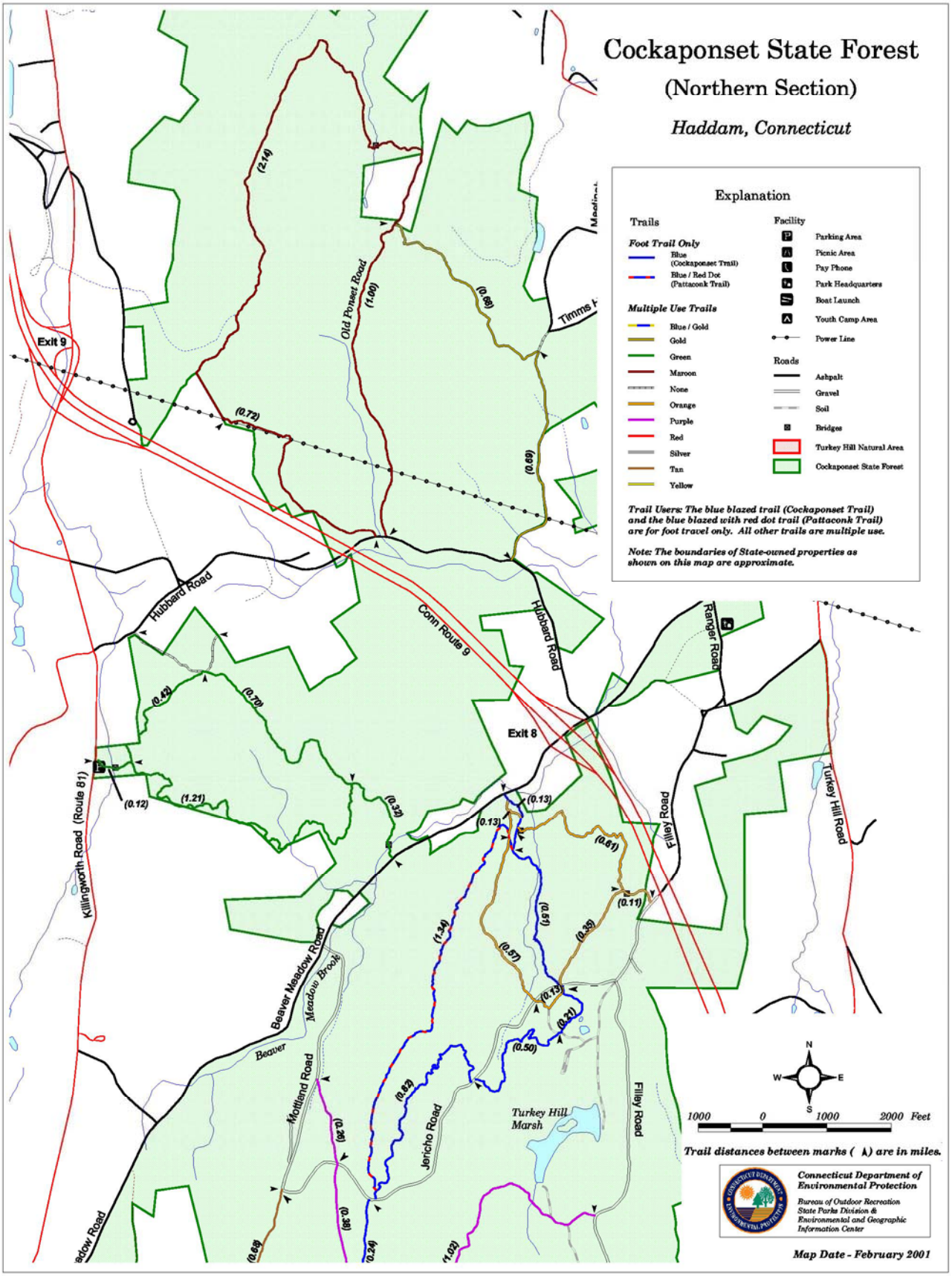
Haddam, Connecticut