

BASEMENT - & - FOUNDATION - PLAN -
 SCALE - 1/2" = ONE - FOOT -

HEATING SYSTEM	
SUPERINTENDENT'S RESIDENCE SEASIDE SANATORIUM	
WATERFORD, CONN.	
FOR STATE OF CONN. TUBERCULOSIS COMM.	
DRAWN BY	FILED J. LANGDON ARCHITECT
CHECKED	7230 STATE ST. NEW LONDON, CONN.
	JOB NO. 402-A

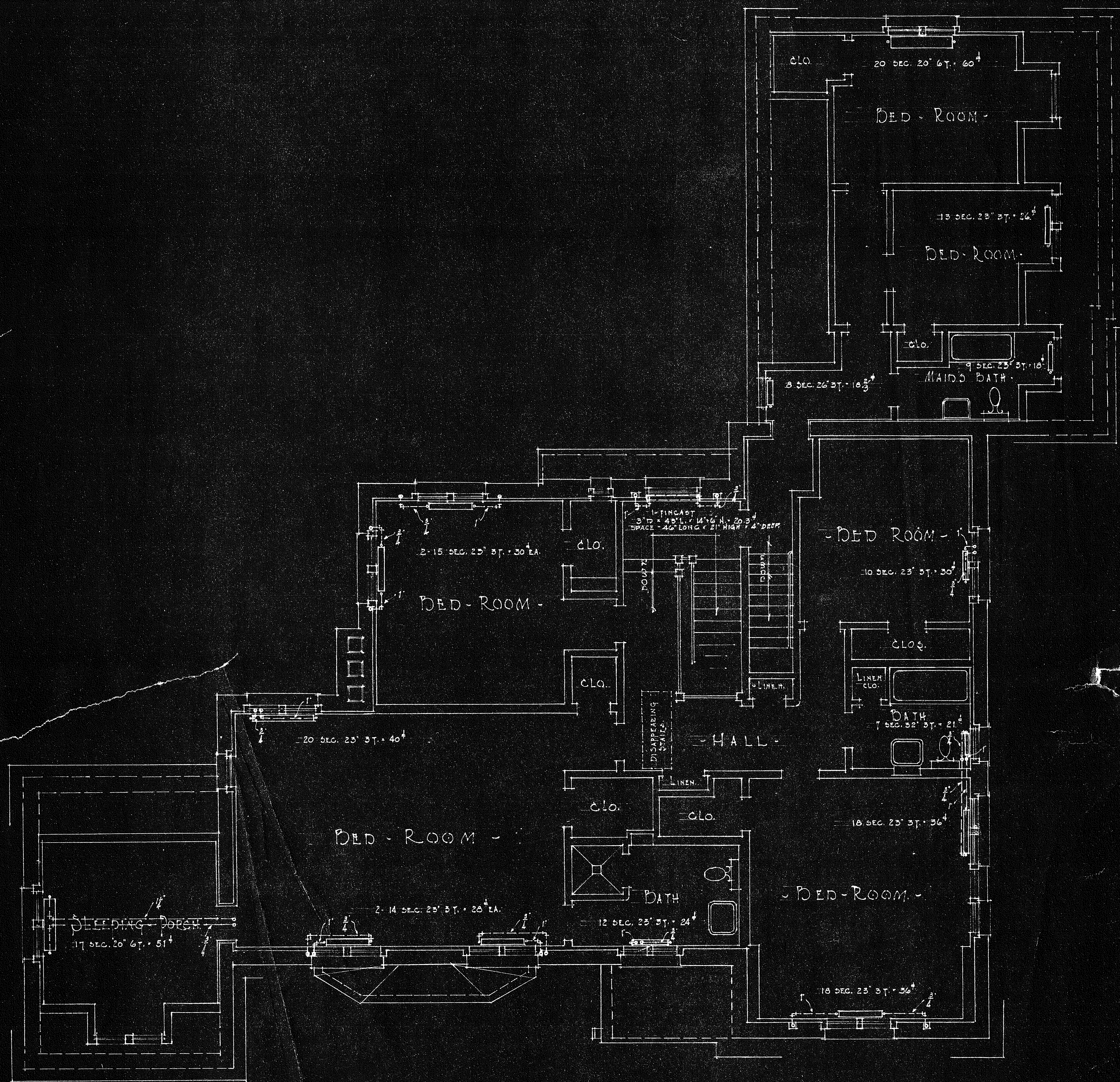

SECOND - FLOOR - PLAN -
 - SCALE - 1/4 - INCH = ONE - FOOT -

HEATING - SY
 SUPERINTENDENT'S RESIDENCE - S
 WATERFORD
 FOR STATE OF CONN. TUBER
 DRAWN - H. C. TRED - J. L. LINDGREN - ARC.
 DATE - 9/25/22
 CHECKED - 1440 STATE ST. NEW LON